

**MANDATORY DISCLOSURE (2008-2009)
INSTITUTE OF TECHNOLOGY FOR WOMEN
AL-1, SECTOR-7, GIDA, GORAKHPUR 273209
UTTAR PRADESH**

B.TECH. COURSE

I. NAME OF THE INSTITUTION

INSTITUTE OF TECHNOLOGY FOR WOMEN
AL-1, Sector-7, GIDA,
GORAKHPUR – 273209,
UTTAR PRADESH
Tel. [0551] 2580076
EPBAX : 2580072 Ext: 404 Fax : 0551-**2580074**
Email : director.itgkp@gmail.com,
Website : www.itgkp.ac.in

II. NAME & ADDRESS OF THE DIRECTOR

Dr. N.K. Sharma
INSTITUTE OF TECHNOLOGY FOR WOMEN,
AL-1, Sector-7, GIDA,
GORAKHPUR – 273209,
UTTAR PRADESH,
Tel. [0551] 2580076
EPBAX : 2580072 Ext: 404 Fax : 0551-2580074
Email : director.itgkp@gmail.com

III. NAME OF THE AFFILIATING UNIVERSITY

Uttar Pradesh Technical University,
IET Campus, Sitapur Road,
LUCKNOW ,
UTTAR PRADESH

IV. GOVERNANCE

- **Members of the Board and their brief background**

S.No.	Name	Designation	Official Address
1.	Sri S.B. Agrawal	Chairman	President Shree Krishna Educational Society AL-1, Sector-7, GIDA, Gorakhpur
2.	Dr. B.P. Khandelwal	Vice Chairman	Member, BOG, IIT Gauhati, Former Director - Secondary Education, Govt. of UP, Chairman CBSE, Director, NIEPA
3.	Sri Gopal Chaturvedi	Members nominated by Shree Krishna Educational Society	Secretary Shree Krishna Educational Society & Institute of Technology & Management AL-1, Sector-7, GIDA, Gorakhpur
4.	Sri N.K. Matanhelia		Treasurer Shree Krishna Educational Society & Institute of Technology & Management AL-1, Sector-7, GIDA, Gorakhpur
5.	Sri Abhishek Agrawal		Member Shree Krishna Educational Society & Institute of Technology & Management AL-1, Sector-7, GIDA, Gorakhpur
6.	Sri Jai Prakash Agrawal		Reputed Industrialist
7.	Dr. L.P. Pandey	Educationist/Administrat or	Former Director - Education, Special Secretary [Education], Govt. of UP
8.	Dr. YDS Arya	Eminent Technologist	Principal Computer Engineer, Indian Institute of Technology, Kanpur
9.	Mr. A.B.L. Srivastava	Financial Analyst	General Manager - Finance Rural Electrification Corporation Ltd., Govt. of India, Scope Complex, Lodhi Road, New Delhi

10.	Sri N.K. Agrawal	Parent of student	Majhauri Compound Daudpur Gorakhpur
11.	Prof. S.N. Chaturvedi	HOD/Dean	“Yakchi Compound” Kachhary Chowraha, Gorakhpur
12.	Dr. B.B. Singh	Nominee of the U.P. Technical University	Principal Madan Mohan Malviya Engineering College, Gorakhpur
13.	Dr. N.K. Sharma	Member Secretary	Director, Institute of Technology for women , AL-1, Sector-7, GIDA, Gorakhpur

- **Members of Academic Advisory Body**

S. No.	Member	Designation
1.	Chairman, ITM / Secretary, ITM	Chairman
2.	Director General/Director	Vice Chairman
3.	Dean Administration	Convener
4.	Registrar	Member
5.	Training & Placement Officer	Member
6.	HOD – Electronics & Communication	Permanent Invitee
7.	HOD – Computer Science & Engineering	Permanent Invitee

- **Frequency of the Board Meetings and Academic Advisory Body**

The board meetings are held on annual basis in general and meeting is convened at any time whenever it is necessary to take policy decisions for the betterment of institute.

The academic advisory body member meets once a month, to discuss all academic issues, for over all improvement of institute. The issues discussed are quality of teaching, training programmes, faculty improvement programme, placement activities, special personality development programme for improving the skills of students, updating the laboratories & library requirements and ensuring maintenance of standards of education and transparency at all levels.

- **Organizational chart and processes**

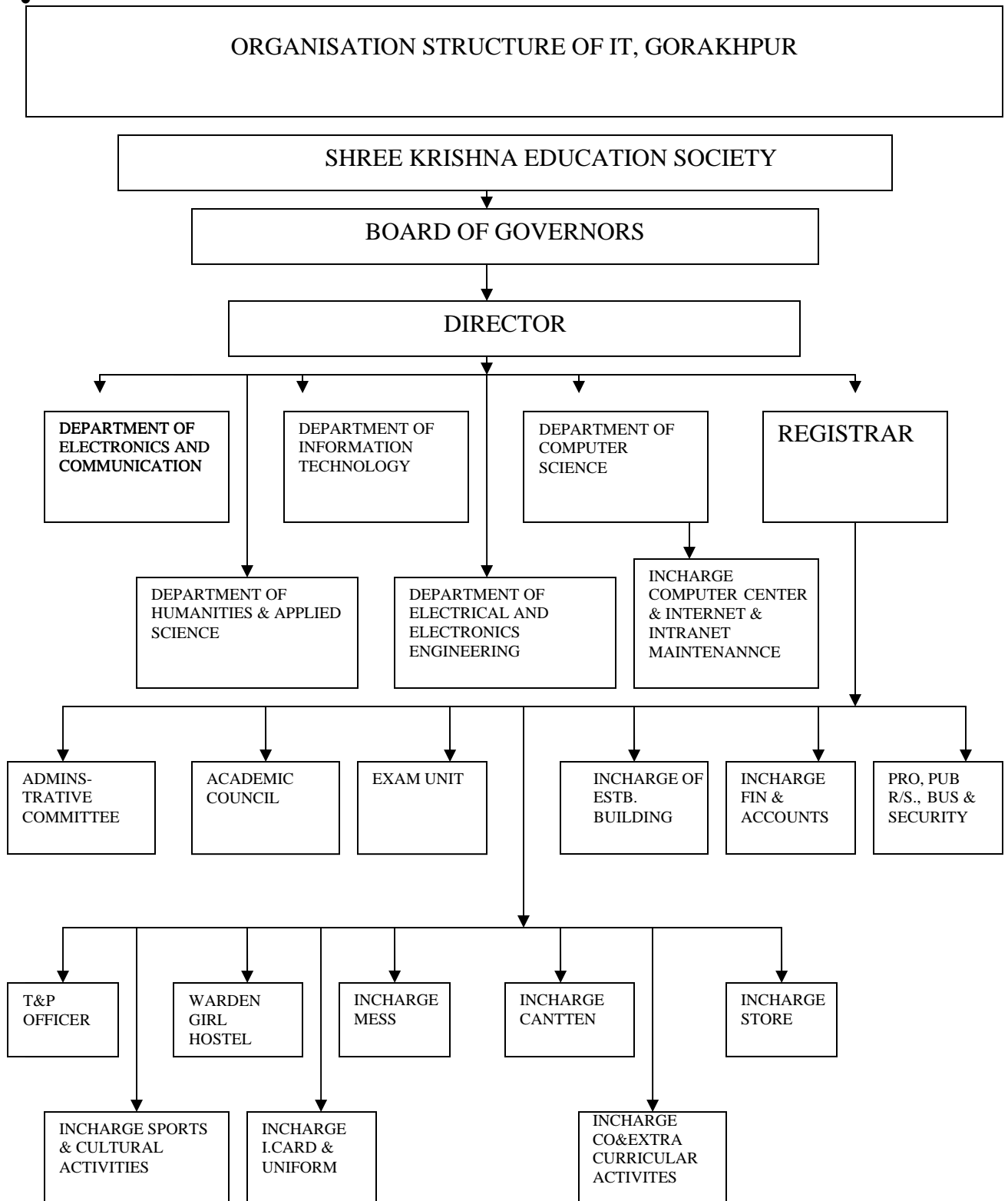

- **Nature and Extent of involvement of faculty and students in academic affairs/improvements**

The Institute has drawn a well structured programme for continuous updation of professional skills besides the prescribed syllabus. To implement this Institute is equipped with latest soft wares, equipments, machines so that the students are updated constantly to meet the requirement of the industry. Similarly the faculty is also updating their academic qualifications by pursuing M.Tech. & Ph.D. Programme.

- **Mechanism/Norms & Procedure for democratic/good Governance**

Good democratic procedures and good governance is being implemented in the institute from day one. The procedures adopted is that at the beginning of every new academic year, coordinators and conveners of various committees and their members are designed by consensus, after complete discussion as per the policies laid by the governing body and the academic advisory body. Programme for the whole year is chalked out, for academic, cultural activities, co-curricular activities and also for staff welfare which includes women's welfare, minority welfare and weaker sections of the society. Even the ragging menace has been eradicated in this institute by novel method.

- **Student Feedback on Institutional Governance/faculty performance**

Student feedback on institutional governance/ faculty performance will be filled.

- **Grievance redressal mechanism for faculty, staff and students**

For grievance redressal in respect of faculty and staff, a Committee constituted by the director includes member of the faculty, Registrar and also a member of the management. Besides a separate committee is constituted for women welfare and minority welfare but till date there is no grievance on records, which has to be disposed.

For students, a proctorial board is constituted every year which comprises of H.O.D.s and senior faculty members both male and female and they attend to the grievances of the students. Based on their recommendation director issues the orders or refers to the management if it does not fall within his purview.

V. PROGRAMMES

Name of the Programmes approved by the AICTE

- ***B.Tech. Computer Science & Engineering***
- ***B.Tech. Electronics & Communication***
- ***B.Tech. Information Technology***
- ***B.Tech. Electrical And Electronics Engineering***

Name of the Programmes accredited by the AICTE: Nil

- For each Programme the following details are to be given:

Name	Number of seats	Duration	Cut off mark/ rank for admission IT Admission 2008 Ranks				Fee (Rs.)	Placement Facilities	Campus placement in last three years with minimum salary, maximum salary and average salary
				OP	BC	SC			
B.Tech. Computer Science & Engineering	90	4 Years		OP	BC	SC	63550	Available	As It Is First Year Of The College so Not Applicable for this academic year.
			Opening Rank	36614	62924	97564			
			Closing Rank	72790	107527	152253			
B.Tech. Electronics & Communication	90	4 Years		OP	BC	SC	63550	Available	
			Opening Rank	46638	73598	153798			
			Closing Rank	111716	114946	153798			
B.Tech. Information Technology	60	4 Years		OP	BC	SC	63550	Available	
			Opening Rank	9159	86622	---			
			Closing Rank	100457	117466	---			
B.Tech. EEE	60	4 Years	-----NIL-----				63550	Available	

VI. FACULTY

- **Branch wise list faculty members:**

Branch	Permanent Faculty	Visiting Faculty	Adjunct Faculty	Guest Faculty	Permanent Faculty: Student Ration
B.Tech. Computer Science & Engineering	20	2			1:13
B.Tech. Electronics & Communication					
B.Tech. Information Technology					
B.Tech. EEE					
Humanities & Social Sciences (B.Tech 1 st Year all branches)					

(7) EMPLOYMENT DETAILS					
Employer	Firm/Institute	Designaton	Scale	Duration	
				From	To
Director	Int'l Pumps & Projects(I) Pvt. Ltd. Okhla Phase-I, New Delhi	Electrical Engineer	Rs. 1500	1-7-86	7-6-87
Principal	M. M. M. Engg. College, Gorakhpur	Adhoc Lecturer	Rs. 1000	15-07-1987	20-01-1988
Principal	M. M. M. Engg. College, Gorakhpur	Lecturer	Rs. 2200-4000	21-01-1988	20-1-1998
Principal	M. M. M. Engg. College, Gorakhpur	Asst. Prof	Rs. 12000 - 18300	21-01-1998	31.05.2008
Secratery	Institute of Technology for Women AL-1, Sector 7, GIDA, Gorakhpur	Prof./Director	16400 - 22400	1.6.2008	till date

(8) List of Publications: Journals: 03
Paper in Conferences: 12

(9)Research Project:

A Project of AICTE under R&D scheme has been granted for Rs. 3.5 lacs starting from financial year 2001-2002 on the topic “ Study of FACTS Controllers in Multimachine Power Systems from voltage stability viewpoint”

For each Faculty give a page covering

1. Name
2. Date of Birth
3. Educational Qualification
4. Work Experience
 - Teaching
 - Research
 - Industry
 - Others
5. Area of Specializations
6. Subjects teaching at Under Graduate Level
Post Graduate Level
7. Research guidance
 - No. of papers published in
 - Master's - - National Journals
 - Ph.D. - International Journals
 - Conferences
8. Projects Carried out
9. Patents
10. Technology Transfer
11. Research Publications
12. No. of Books published with details

Photograph

Signature

PROFILE OF EACH FACULTY IS ENCLOSED SEPARATELY.

VIII. FEE

Details of fee, as approved by State fee Committee, for the Institution: **63550/- per year**
Time schedule for payment of fee for the entire programme: **Once in part during academic year**

No. of Fee waivers granted with amount and name of students: **Nil**

IX. ADMISSION

- **Number of seats sanctioned with the year of approval.**

Branch	2008-09
C.S	90
E.C	90
I.T	60
E.E.E	60

- **Number of students admitted under various categories each year in the last Three years.**

2008	Intake	GEN	OBC	SC	ST	Total
CS	90	60	25	2	0	87
EC	90	68	16	1	1	86
IT	60	38	14	0	0	52
EEE	60	0	0	0	0	0
Total	300	166	55	3	1	225

- **Number of applications received during last two years for admission under Management Quota and number admitted.**

-----NA-----

X. ADMISSION PROCEDURE

- Mention the admission test being followed, name and address of the Test Agency and its URL (website):

UPTU State Entrance Examination conducted by U.P. Technical University, IET Campus, Sitapur Road, Lucknow – 226 021
www.uptu.nic.in
- Number of seats allotted to different Test Qualified candidates separately [AIEEE/CET (State conducted test/University tests)/Association conducted Management Quota and number admitted. test]:

85% SEATS ARE ALLOTTED BY UP TECHNICAL UNIVERSITY, LUCKNOW AND 15% SEATS ARE ALLOTTED UNDER MANAGEMENT QUOTA

Calendar for admission against management/vacant seats:

- Last date for request for applications.
- Last date for submission of application.
- Dates for announcing final results.
- Release of admission list (main list and waiting list should be announced on the same day)
- Date for acceptance by the candidate (time given should in no case be less than 15 days)
- Last date for closing of admission.
- Starting of the Academic session.
- The waiting list should be activated only on the expiry of date of main list.
- The policy of refund of the fee, in case of withdrawal, should be clearly notified.

----- As per UPTU norms-----

85% SEATS ARE FILLED UP BY STATE GOVERNMENT THROUGH SEE UPTU ENTRANCE EXAMINATION CONDUCTED BY U.P. TECHNICAL UNIVERSITY. THEREFORE ALL THE DATES RELATED TO THE ADMISSION ARE ANNOUNCED BY UNIVERSITY THROUGH ITS WEBSITE www.uptu.nic.in AND THROUGH LEADING NEWSPAPERS. NORMALY APPLICATION FORM MADE AVAILABLE BY THE UNIVERSITY IN THE MONTH OF DECEMBER, TESTS ARE CONDUCTED IN APRIL AND COUNSELING IS HELD IN THE MONTH OF JULY EVERY YEAR AND 15% SEATS ARE FILLED UP UNDER MANAGEMENT QUOTA AS PER UPTU NORMS.

XI. CRITERIA AND WEIGHTAGES FOR ADMISSION

- Describe each criteria with its respective weight ages i.e. Admission Test, marks in qualifying examination etc.
- Mention the minimum level of acceptance, if any.
- Mention the cut-off levels of percentage & percentile scores of the candidates in the admission test for the last three years.
- Display marks scored in Test etc. and in aggregate for all candidates who were admitted.

85% SEATS ARE FILLED UP BY STATE GOVERNMENT THROUGH SEE UPTU ENTRANCE EXAMINATION CONDUCTED BY U.P. TECHNICAL UNIVERSITY. THEREFORE ALL THE DATES RELATED TO THE ADMISSION ARE ANNOUNCED BY UNIVERSITY THROUGH ITS WEBSITE www.uptu.nic.in AND THROUGH LEADING NEWSPAPERS. CUT OFF LEVEL PERCENTILE SCORES OF THE CANDIDATES ARE DECLARED BY THE UNIVERSITY. CUT OF MARKS AT 10+ 2 LEVEL ARE AS PER UPTU NORMS IN P.C.M. FOR DIRECT ADMISSION FROM STATE GOVERNMENT/UP TECHNICAL UNIVERSITY, ALONGWITH A RANK ACHIEVED BY THE STUDENT IN THE U. P. STATE ENGINEERING ENTRANCE (SEE-UPTU) AND 15% SEATS ARE FILLED UP UNDER MANAGEMENT QUOTA AS PER UPTU NORMS.

XII. APPLICATION FORM

- Downloadable application form, with online submission possibilities. Available on University website www.uptu.nic.in & on Institute website www.itmgida.edu.in

XIII. LIST OF APPLICANTS

- List of candidates whose applications have been received along with percentile/percentage score for each of the qualifying examination in separate categories for open seats.

85% SEATS ARE FILLED UP BY STATE GOVERNMENT THROUGH SEE UPTU ENTRANCE EXAMINATION CONDUCTED BY U.P. TECHNICAL UNIVERSITY. THEREFORE ALL DETAILS OF CANDIDATES ARE AVAILABLE WITH THE UNIVERSITY ON ITS WEBSITE www.uptu.nic.in AND THROUGH LEADING NEWSPAPERS. WE HAVE TO ONLY ADMIT THE STUDENTS ALLOTTED BY THE UNIVERSITY AND 15% SEATS ARE FILLED UP UNDER MANAGEMENT QUOTA AS PER UPTU NORMS.

- List of candidates who have applied along with percentage and percentile score for Management quota seats.

15% SEATS ARE FILLED THROUGH MANAGEMENT QUOTA AS PER UPTU NORMS AND LIST IS ENCLOSED.

XIV. RESULTS OF ADMISSION UNDER MANAGEMENT SEATS/VACANT SEATS

- Composition of selection team for admission under Management Quota with the brief profiles of members (This information be made available in the public domain after the admission process is over)

The selection team has following members:

- (1) Chairman/Secretary of the society.**
- (2) Director**
- (3) HOD's/Two senior faculty members**

- Score of the individual candidates admitted arranged in order of merit.
List Attached
- List of candidates who have been offered admission.
List Attached
- Waiting list of the candidates in order of merit to be operative from the last date of joining of the first list candidates.
-Nil-
- List of the candidates who joined within the date, vacancy position in each category before operation of waiting list.
List Attached

**XV. INFORMATION ON INFRASTRUCTURE AND OTHER RESOURCES
AVAILABLE LIBRARY:**

- Number of Library books/Titles Journals available (programme-wise)

S.no	Courses	Number of Titles of the book	Number of volumes	Journals	
				National	International
	B.Tech C.S E.C I.T	1255	5250	32 Journals As per AICTE circular we have subscribed On Line E-Journals through INDEST AICTE Consortium which meet out the requirement of National & International Journals. The institute has also entered into a MOU with DELNET which links our library through all the Libraries of IITs, NITs, IIMs.	

- List of online National/International Journals subscribed.
- E-Library facilities

LABORATORY:

For each Laboratory

- List of Major Equipment/Facilities LIST ATTACHED
- List of Experimental Setup LIST ATTACHED

COMPUTING FACILITIES:

- Number and Configuration of Systems: **75 P-IV, CORE TO DU0**
- Total number of systems connected by LAN: **75**
- Total number of systems connected to WAN: **75**
- Internet bandwidth: **2 MBPS of Railtel Corporation of India Ltd.**
- Major software packages available: **5 application and 3 system software**
- Special purpose facilities available: **VHDL, Mat Lab, IBM Rational etc.**

WORKSHOP: Complete workshop facilities available viz. Smithy Shop, Machine Shop, Fitting Shop, Moulding Shop, Carpentry Shop etc.

1. List of facilities available.
 - Games and Sports Facilities: **Football, Badminton, Table Tennis, Basket Ball.**
 - Extra Curriculum Activities: **Quiz contest, Personality development, Communication skills, Cultural programmes**
 - Soft Skill Development Facilities: **Yes**

- Number of Classrooms and size of each: **4 of 85 sqm each**
 - Number of Tutorial rooms and size of each: **2 of 36 sqm each**
 - Number of laboratories and size of each: **Labs as per UPTU syllabus**
 - Number of drawing halls and size of each: **1 of 178 sqm**
 - Number of Computer Centres with capacity of each: **1 of 232 sqm**
 - Central Examination Facility, Number of rooms and capacity of each: **Available**
 - Teaching Learning process: **Available**
2. Curricula and Syllabi for each of the programmes as approved by the University.
As prescribed by UP Technical University. Available on University website www.uptu.ac.in
 3. Academic Calendar of the University
Available on University Website www.uptu.ac.in
 4. Academic Time Table: **ATTACHED**
 5. Teaching Load of each Faculty: **ATTACHED**
 6. Internal Continuous Evaluation System and place: **In practice**
 7. Students' assessment of Faculty, System in place. : **In practice**